

Student Name: _____ Teacher: _____

Class: _____ Date: _____

Trace Letter

I can write.

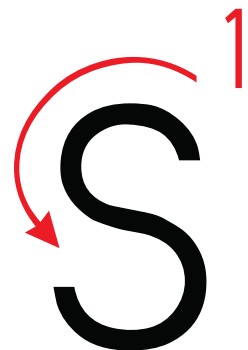
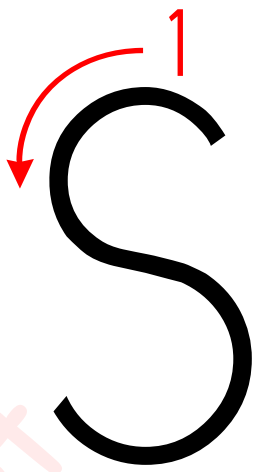

Four sets of handwriting lines (top solid, middle dashed, bottom solid) for practicing the letter 'S'. Each set begins with a dotted 'S' for tracing.

Trace Letter

I can write.

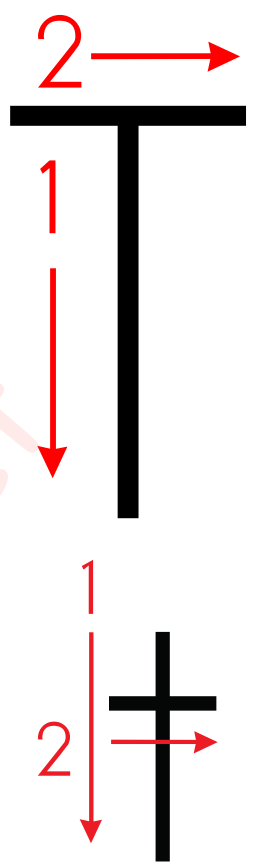
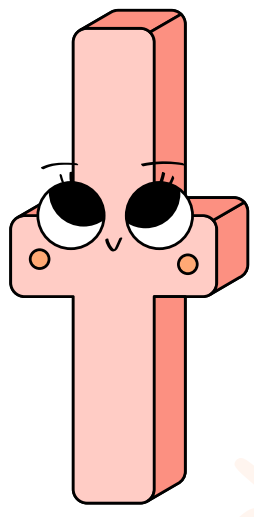
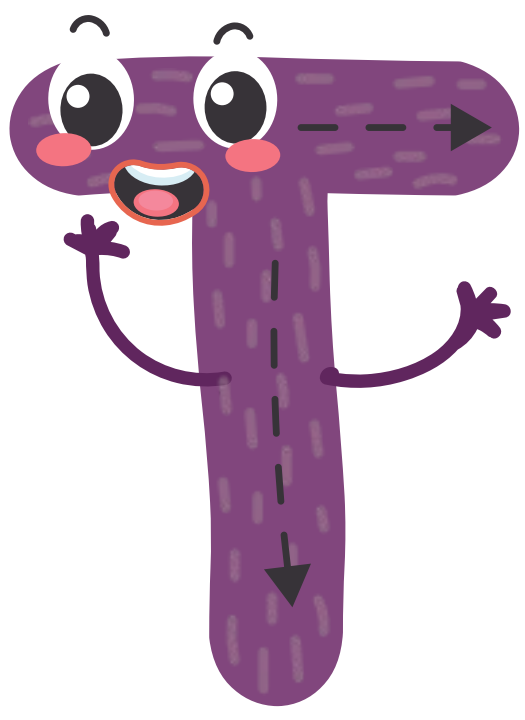

Four sets of handwriting lines (top solid, middle dotted, bottom solid) for practicing writing the letter 'T'. Each set begins with a dotted 'T' for tracing.

Trace Letter

I can write.

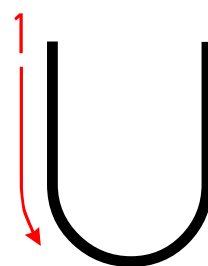
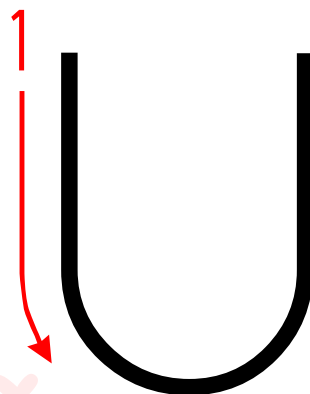
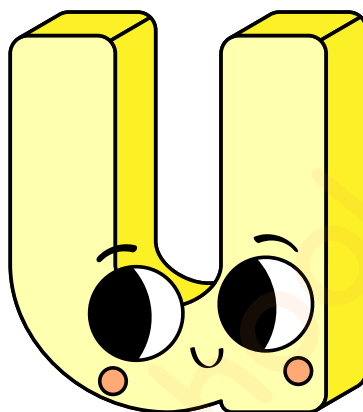
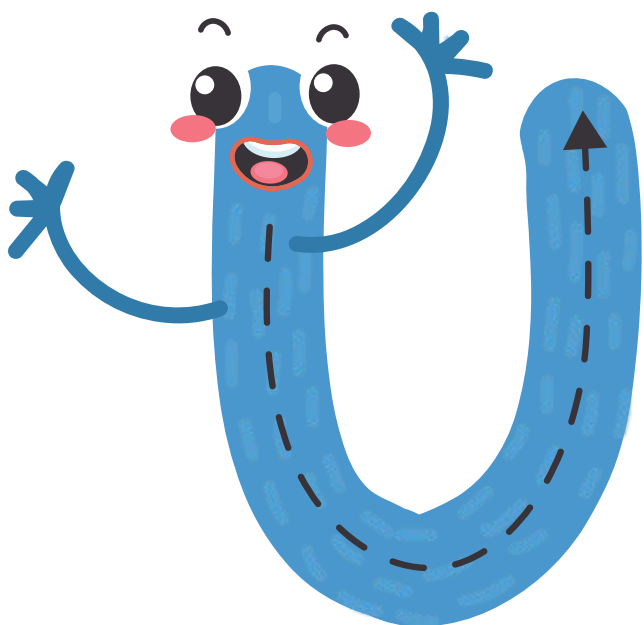

Student Name: _____ Teacher: _____

Class: _____ Date: _____

Trace Letter

I can write.

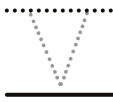
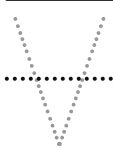
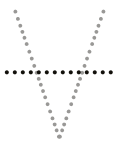
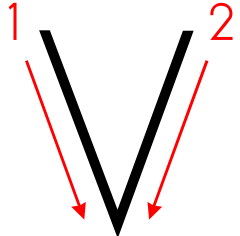
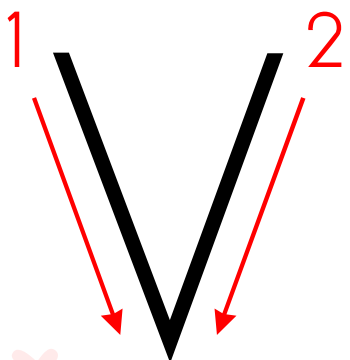
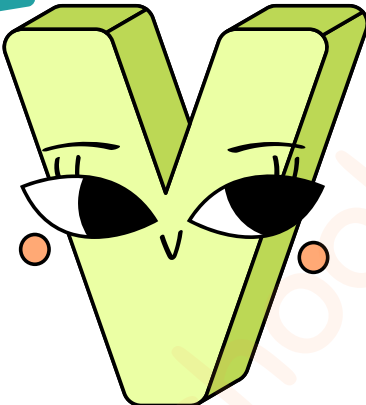
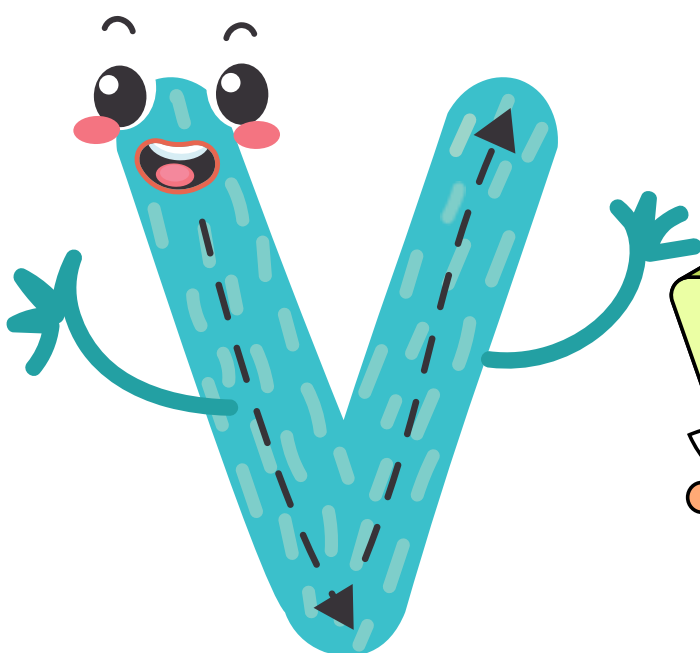

Trace Letter

I can write.

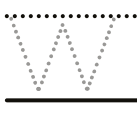
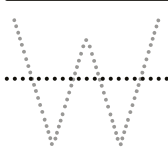
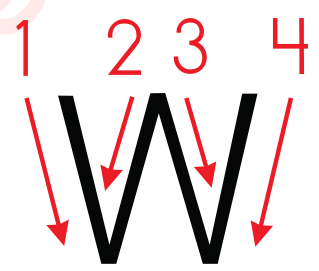
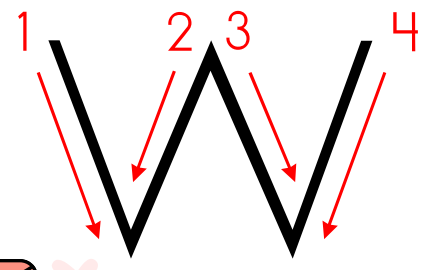
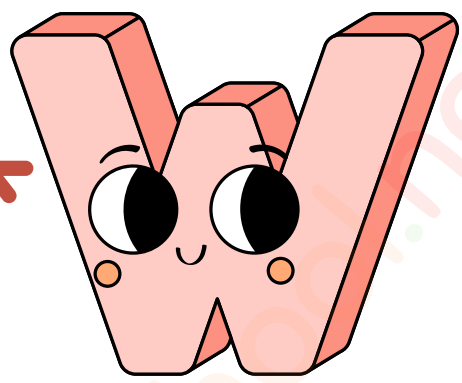

Trace Letter

I can write.

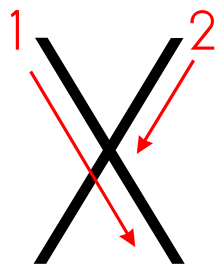
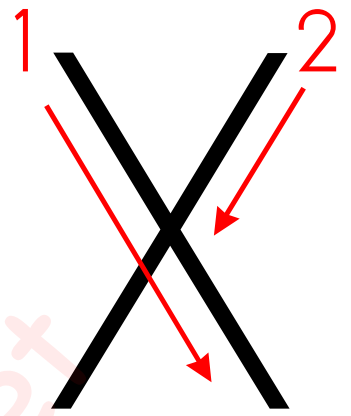
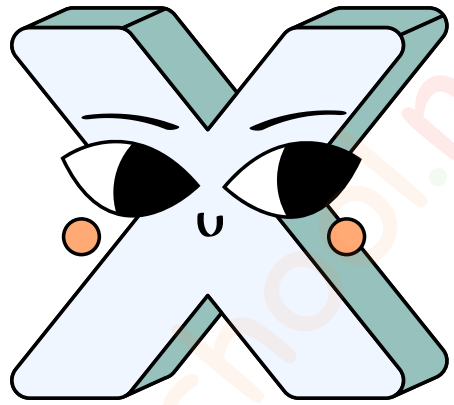
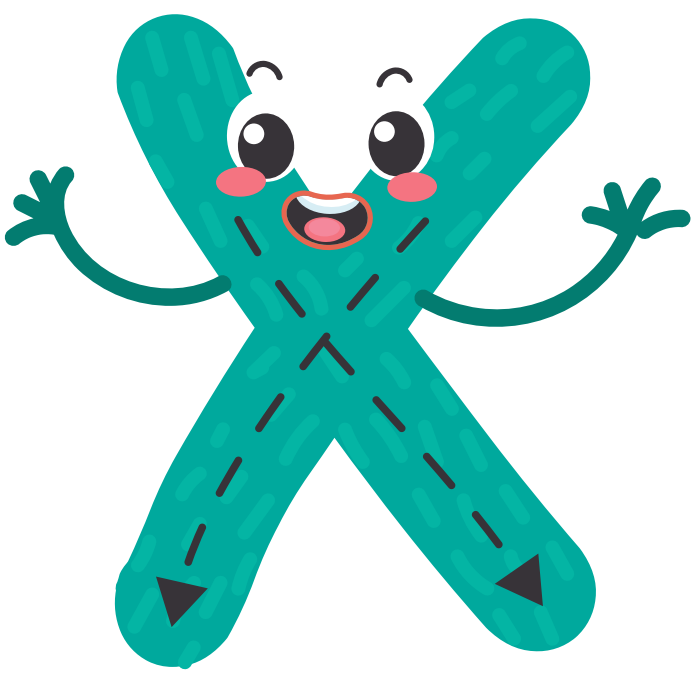

Four sets of handwriting lines (top solid, middle dotted, bottom solid) for practicing writing the letter 'X'. Each set begins with a dotted 'X' for tracing.

Student Name: _____ Teacher: _____

Class: _____ Date: _____

Trace Letter

I can write.

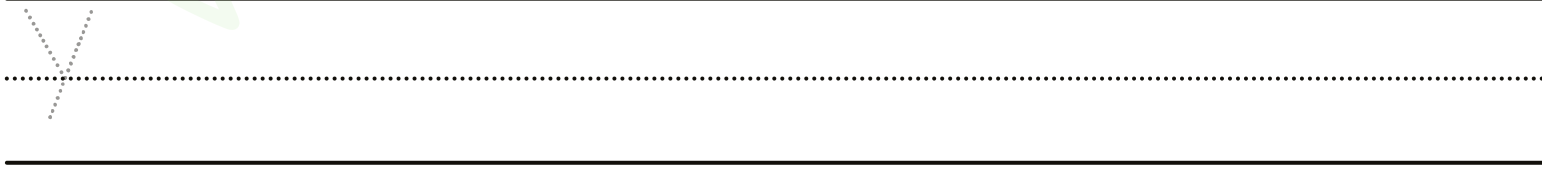
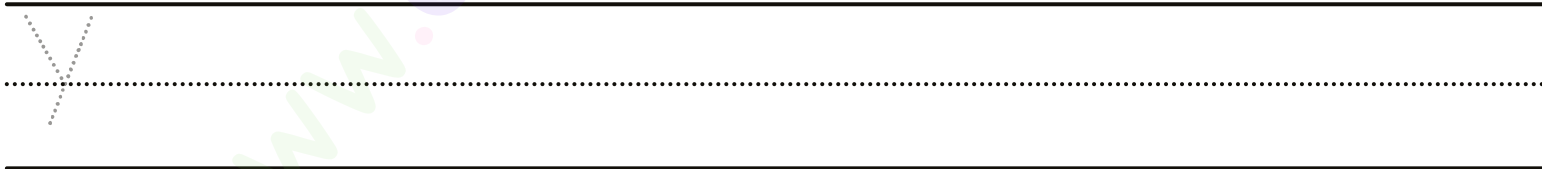
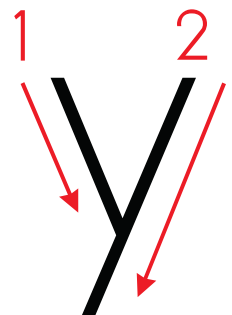
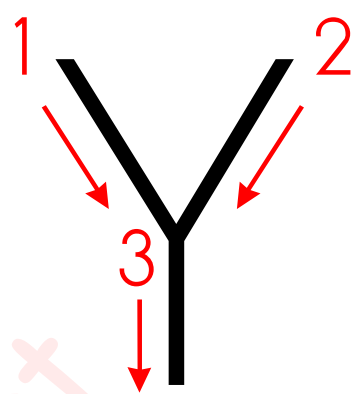
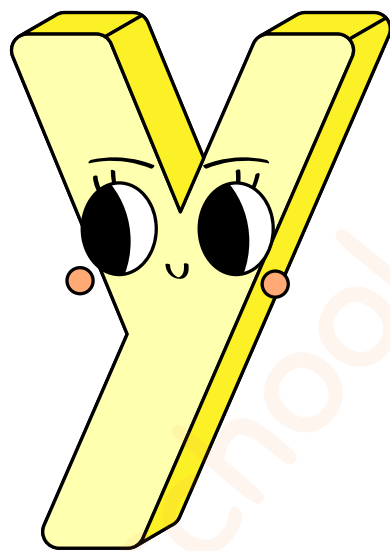

Student Name: _____ Teacher: _____

Class: _____ Date: _____

Trace Letter

I can write.

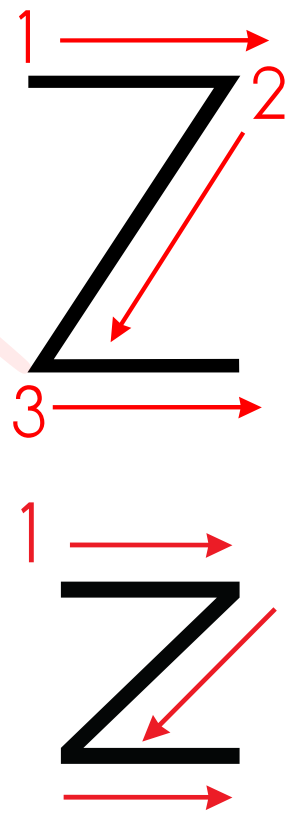

Four sets of handwriting lines (top solid, middle dotted, bottom solid) for practicing writing the letter 'Z'. Each set contains a dotted uppercase 'Z' at the beginning for tracing.